



N.A.C.M.

Accreditation Canada Accredited 2014 - 2018

Accredited Since January 2000

Serving Canada's First People Since 1972

**Pritchard House In-Patient
Treatment Program**

Native Addictions Council of Manitoba's Pritchard House Rehabilitation Centre is the longest-running, Native-staffed, treatment centre in Canada.

More than 90% of the programming is based on Native Cultural Tradition, with the remainder of the program consisting of methods chosen from current addiction treatment techniques.

To apply for admission to Pritchard Houses' 35 day program, contact the Pritchard House Intake office at 204-586-8395.

The intake office will supply a referral package and answer any questions concerning admission to the program, Please note any changes that may apply.

Pritchard House



FOUNDED 1972

Pritchard House

The mission of Native Addictions Council of Manitoba is to provide traditional healing services to first people through holistic treatment of addictions.

The belief of N.A.C.M. is that each person has the right to Healing, Safety and Wellness.

N.A.C.M.



Phone: 204-586-8395

Fax: 204-589-3921

Email: info@nacm.ca

Web: www.mts.net/~nacm

A centre for the treatment of alcohol/drug Abuse and Addictions.

For information on N.A.C.M.'s programs, visit

www.nacm.ca

204-586-8395

info@nacm.ca

C.H.S.A. Accredited 2014 - 2018
44 Years Serving Canada's First People

Office Hours: Monday to Friday 8:30 am - 4:30 pm

Donate
 HELP US PLANT THE SEEDS OF OUR
 FUTURE BY DONATING TODAY

Donate securely online www.mts.net/~nacm
 Tax Receipts Provided

Pritchard House relies on a combination of Native Traditional Teachings and current addictions treatment to provide and assist people enrolled in the program.

The program meeting schedule includes, but is not limited to, the following topics:

1. Native Teachings/Therapy;
2. Pride in Native Identity;
3. Lifestyle Assessment Problem Identification;
4. Resources available, in the addictions field and in other life areas;
5. The physical, emotional and spiritual consequences of addictions in any form, on native families and cultural traditions;
6. The impact of the Residential School System on native families and cultural traditions;
7. Life-Skills;
8. Traditional Parenting;
9. Anger Management/Domestic Violence;
10. Relaxation techniques and methods of reducing overall anxiety levels;

“You have opened my eyes to the sober life.
 Meegwetch!” G, 2010

Native Addictions Council of Manitoba Organizational Structure

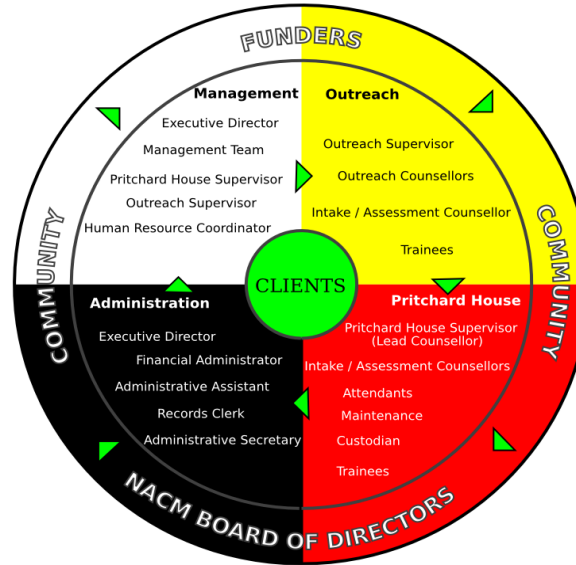

N.A.C.M. is dedicated to providing the finest care available to our clientele. We will provide assistance to anyone who is earnestly seeking to regain the health and wellness that is everyone's birthright.

“N.N.A.D.A.P. applauds your ability to keep culture thriving and preserving the traditions of your community.”

Excerpt from N.N.A.P.F. - March 2012

Referral Procedures

Intake for Pritchard House is conducted through the intake office, which is open from 8:30 am - 4:30 pm Tuesday to Thursday. A summary of these procedures are as follows:

- Contact the office and request a referral package. The package contains the following
 1. Letter to a referral agent:
 2. Referral agent checklist:
 3. Pritchard House criteria:
 4. Referral information forms:
 5. Medical assessment forms:
 6. Pritchard House rules:
- All forms must be filled out and returned before admission is confirmed by intake workers.
- Admission dates vary so please contact the intake, or the front desk to learn the start dates available.
- When the referral package is returned, the intake worker will review it along with staff members of Pritchard House. After review the intake worker will then confirm with the referral agent the date of admission and, if accepted, will send out a letter of confirmation of acceptance.
- Clients are to be detoxed for 3 days (72 Hours) prior to treatment.
- Referral agents are expected to arrange transportation to and from the facility. Intake must be informed of these arrangements.
- Clients are required to provide identification when they are admitted into Pritchard House.
- Upon admission, all clients are expected to read and sign a copy of the house rules. Failure to comply with the rules will result in immediate discharge.